



Date: May 24, 2018 Author: Julia Boone Project: Phase 2- Chilliwack- BC Hydro duct bank installation
Go Traffic Management: 170-8061 Loughheed Hwy, Burnaby, BC V5A 1W9 Office: 604-444-3739 ext.252 Dwg: 001

Comments:

PEDRE CONTRACTORS
ALLISON DEMPSEY: 604-881-2411

City of Chilliwack
Job location: Evans Rd and Tyson Rd- Stevenson Rd
Closure description: South bound on Evans Rd closed at Tyson Rd
Tentative date and hours: June 18th- October 6th
7:00am to 5:00pm
Job description: BC Hydro duct bank installation
Traffic specifications based on the Traffic Management Manual for Work on Roadways 2015
Traffic Plan based on a 50 km/h speed zone

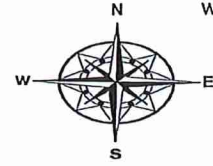

www.invarion.com

Notes:

- Advanced Warning Sign distances may be shortened due to urban block length.
- TCP to assist construction vehicles ingress/ egress.
- TCP to assist pedestrians and cyclists when needed.

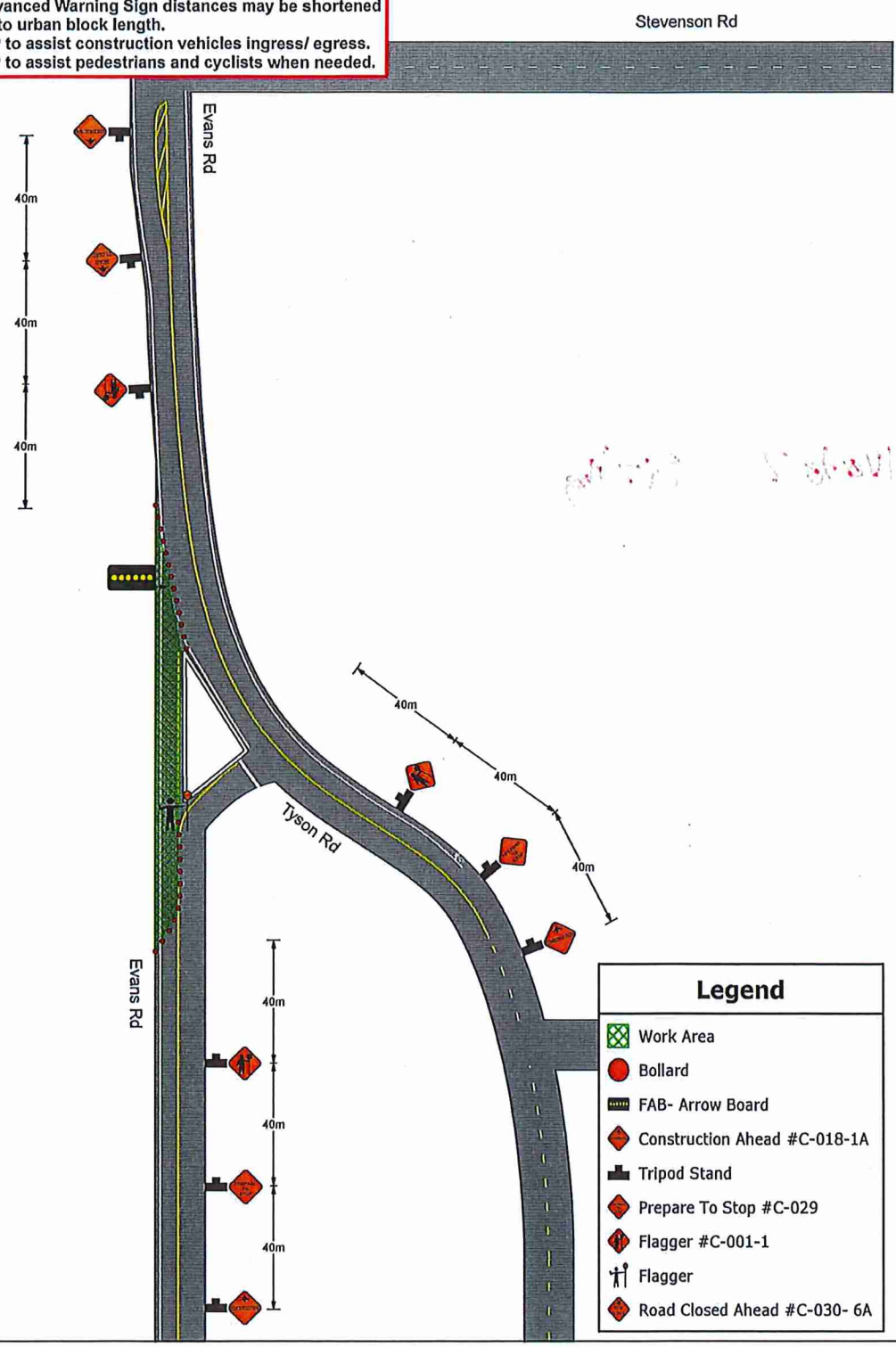

Date: May 24, 2018 Author: Julie Boens Project: Phase 2- Chilliwack- BC Hydro duct bank installation
 Go Traffic Management: 170-8061 Loughheed Hwy, Burnaby, BC V5A 1W9 Office: 604-444-3799 ext.252 Dwg: 002

Comments:

PEDRE CONTRACTORS
 ALLISON DEMPSEY: 604-861-2411



City of Chilliwack
 Job location: Evans Rd- Tyson Rd- Stevenson Rd- north to the train tracks
 Closure description: Single lane alternating traffic, closure will move in 80-100m intervals
 Tentative date and hours: June 18th- October 5th
 7:00am to 5:00pm
 Job description: BC Hydro duct bank installation
 Traffic specifications based on the Traffic Management Manual for Work on Roadways 2015
 Traffic Plan based on a 50 km/h speed zone

www.invarion.com

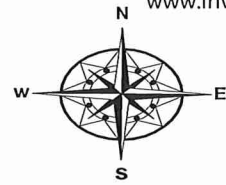

Notes:

- Advanced Warning Sign distances may be shortened due to urban block length.
- TCP to assist construction vehicles ingress/ egress.
- TCP to assist pedestrians and cyclists when needed.

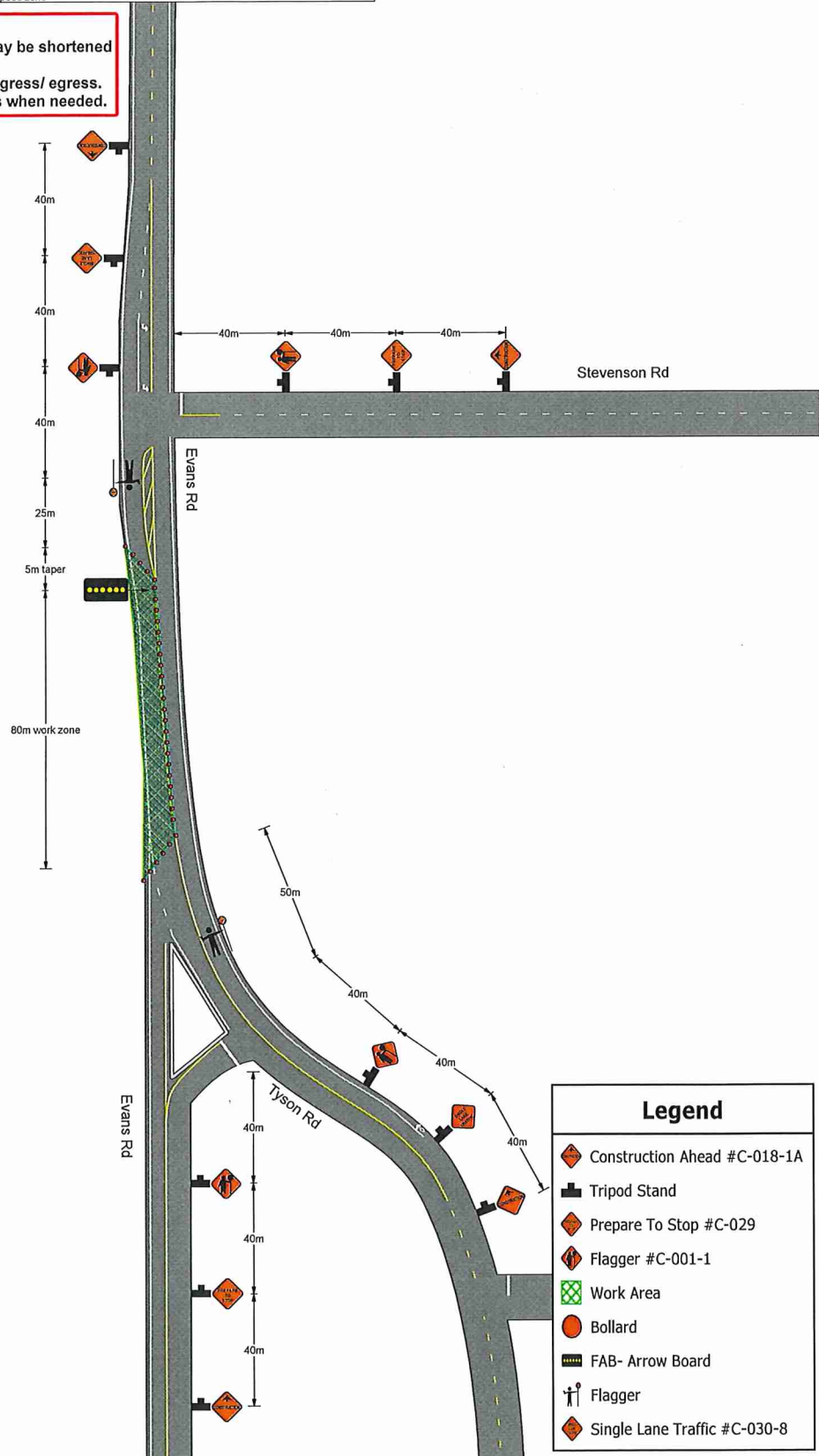

Legend	
	Construction Ahead #C-018-1A
	Tripod Stand
	Prepare To Stop #C-029
	Flagger #C-001-1
	Work Area
	Bollard
	FAB- Arrow Board
	Flagger
	Single Lane Traffic #C-030-8